

REVISIONS:

Copyright © 2006, Bridgeport Drafting & Home Design.  
 All rights reserved. <http://bridgeportdrafting.com>

ELECTRICAL LEGEND	
SYMBOL	ELECTRICAL ITEM
	110V DUPLEX OUTLET
	110V DUPLEX OUTLET WITH GFCI
	WATER PROOF 110V OUTLET
	FLOOR MOUNTED OUTLET
	220V OUTLET
	CLOTHES WASHER OUTLET
	CLOTHES DRYER OUTLET
	DISHWASHER OUTLET
	ELECTRIC RANGE OUTLET
	REFRIGERATOR OUTLET
	MICROWAVE OUTLET
	SINGLE POLE SWITCH
	3 WAY SWITCH
	CEILING EXHAUST FAN LIGHT
	HEAT LIGHT FAN
	TELEPHONE
	BATH TELEPHONE
	TV OUTLET
	CABLE OUTLET
	THERMOSTAT INTERCOM
	CEILING PENDANT LIGHT
	CEILING MOUNTED LIGHT
	RECESSED CEILING LIGHT
	SMOKE DETECTOR
	CEILING FAN AND LIGHT
	FLUORESCENT CEILING FIXTURE
	UNDER CABINET FLUORESCENT FIXTURE
	UNDER CABINET PUCK LIGHT
	BOWL CHANDLER
	PORCH WALL LIGHT
	WALL SCONCE
	TABLE LAMP

THE ELECTRICAL PLAN HAS BEEN PROVIDED AS A SCHEMATIC ONLY. THE CONTRACTOR SHALL VERIFY THAT ALL ELECTRICAL IS CONSISTENT WITH ALL APPLICABLE CODES AND LOCAL ORDINANCES

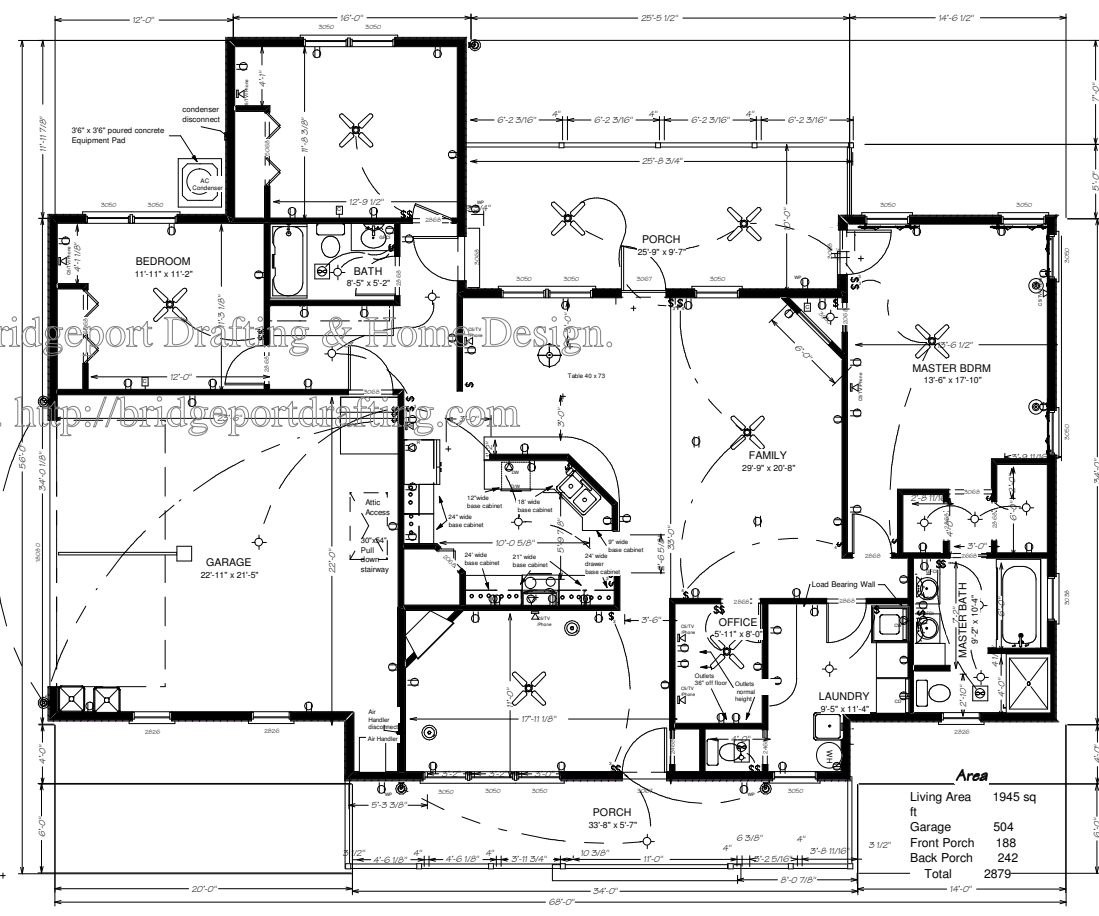

**Area**

Living Area	1945 sq ft
Garage	504
Front Porch	188
Back Porch	242
<b>Total</b>	<b>2879</b>

**ELECTRICAL PLAN**

**Bridgeport**  
 Drafting & Home Design  
 316 Bridgeport Road  
 Palm Bay, FL 32909  
 Phone: 329.328.1593

JOB: II

project #

date:

SHEET NO.

Palm Bay, Florida